

SURVEYING

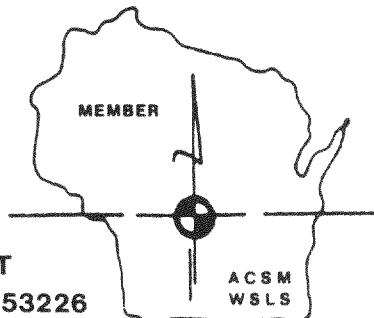

ASSOCIATES, INC.

2554 N. 100th STREET
WAUWATOSA, WISCONSIN 53226

FREDERICK W. SHIBILSKI RLS
(414) 257-2212

PLAT OF SURVEY
-of-

LOTS 1 and 2, Certified Survey Map No. 1158, located in Miramar Addition No. 1, Town 4 North, Range 18 East, in the Town of East Troy, Walworth County, Wisconsin.

Survey location: 871 Walnut Street
Buyer: Scott E. & Gloria J. Bohn

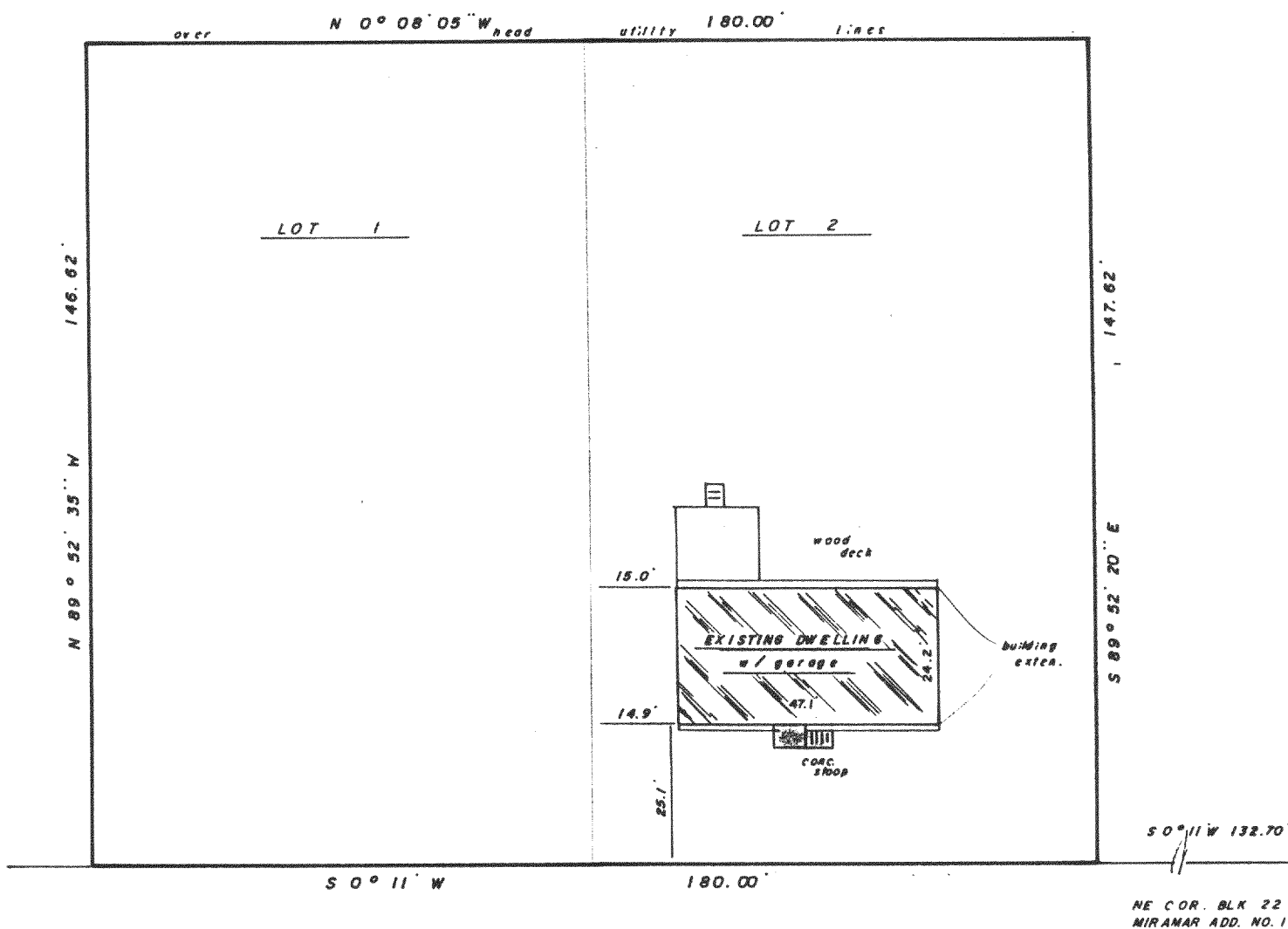
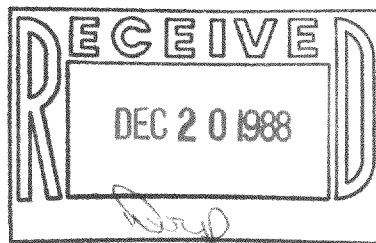

NE COR. BLK 22
MIRAMAR ADD. NO. 1

WALNUT STREET

50' WIDE



Surveyed for: SEARS MORTGAGE CORP.

"I hereby certify that I have surveyed the above described property and that the above map is a true representation thereof and shows the size and location of the property, its exterior boundaries, the location of all visible structures and dimensions of all principal buildings thereon, boundary fences, apparent easements, roadways and encroachments, if any.

"This survey is made for the use of the present owners of the property, and also those who purchase, mortgage, or guarantee the title thereto within one year from date hereof."

MONUMENTATION BY WRITTEN AGREEMENT WITH THE ABOVE NAMED CLIENT (HAS NOT) BEEN WAIVED IN ACCORDANCE WITH A-E 5.01 (1) (b) OF THE WISCONSIN ADMINISTRATIVE CODE

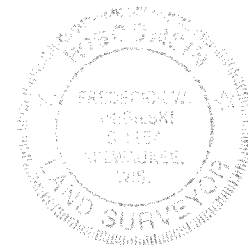

"THIS IS NOT AN ORIGINAL SURVEY UNLESS THIS SEAL IS RED."

Frederick W. Shibilski
WISCONSIN REGISTERED LAND SURVEYOR

MAR. 6, 1987
DATE

rlh / ljl
FIELD WORK BY

mdn/
DRAWN BY

16290
JOB NUMBER